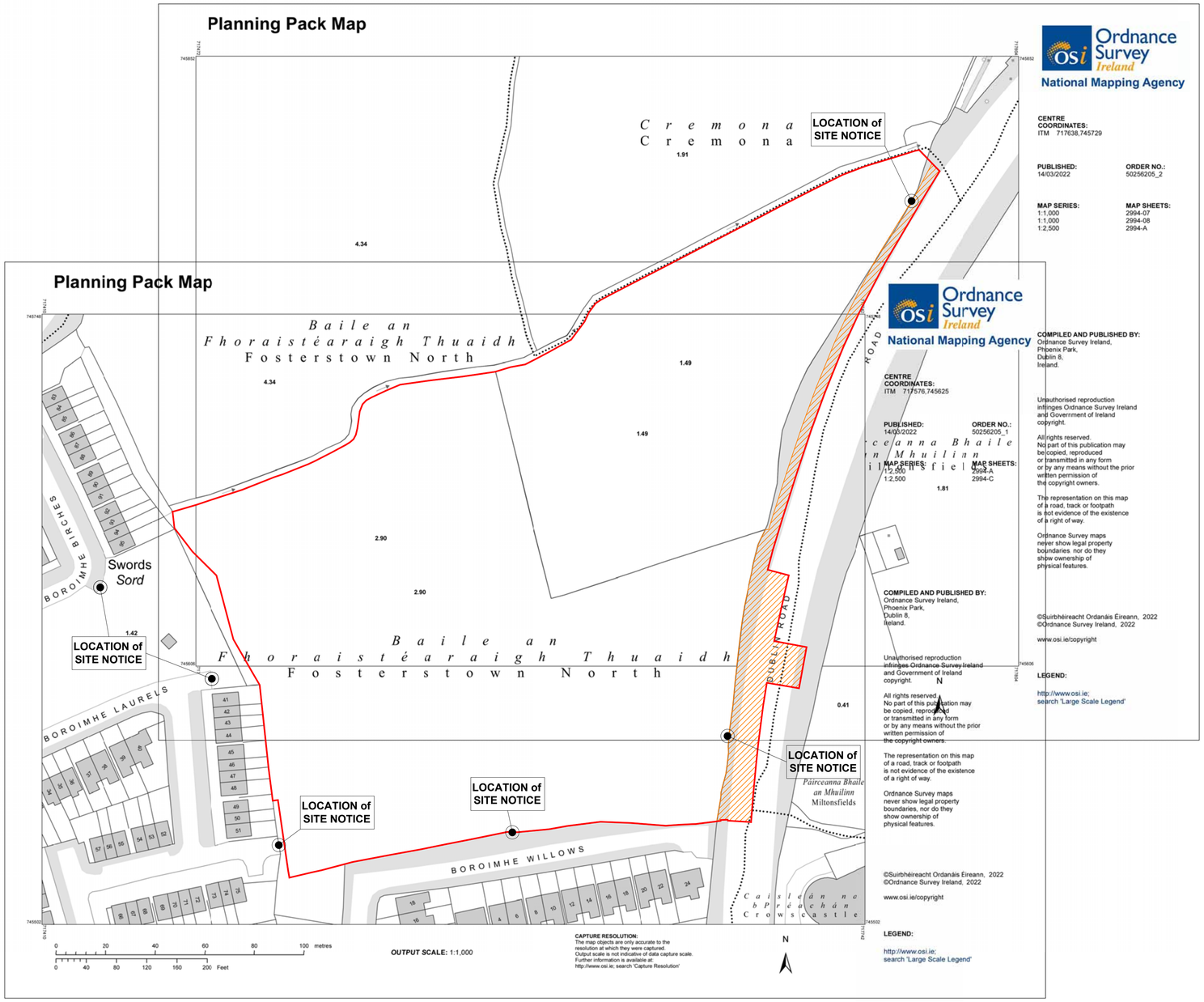

General Notes

Do not scale from drawings (exluding CAD files).
All dimensions must be verified on site. No use, disclosure, dissemination or duplication of any content in this document is allowed without prior consent by PCOT Architects. This drawing may not be edited or modified by the recipient.

A1

NOTES:

Application Site Boundary

Lands in ownership / control of Fingal County Council

LOCATION of SITE NOTICE — Location of Site Notices (6 no.)

Date	Rev.	Revision Description

Project Title
Fosterstown North SHD

Address
Lands known as Fosterstown North, Dublin Road /R132
Swords, Co. Dublin

Key Site Plan

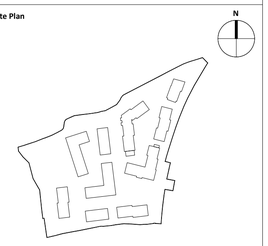

Client J. Murphy (Developments) Limited

Lead Architect
PCOT Architects
57 Merrion Square North, Dublin 2, D02 CP02
087 9057495
info@pcotarchitects.ie

Public Realm Architect
ARROW Architects ApS
25 Lower Leeson Street, Dublin 2, D02 XD77
+45 4226 2860
info@arrowarchitects.com www.arrowarchitects.com

Project Phase PLANNING SUBMISSION

Sheet Name Ordnance Survey / Site Location Map

DWG NO. PL-21-002

Status PLANNING

Rev. D

Date 03-2022

Scale 1 : 1000 @A1

N